ロック系　演歌1
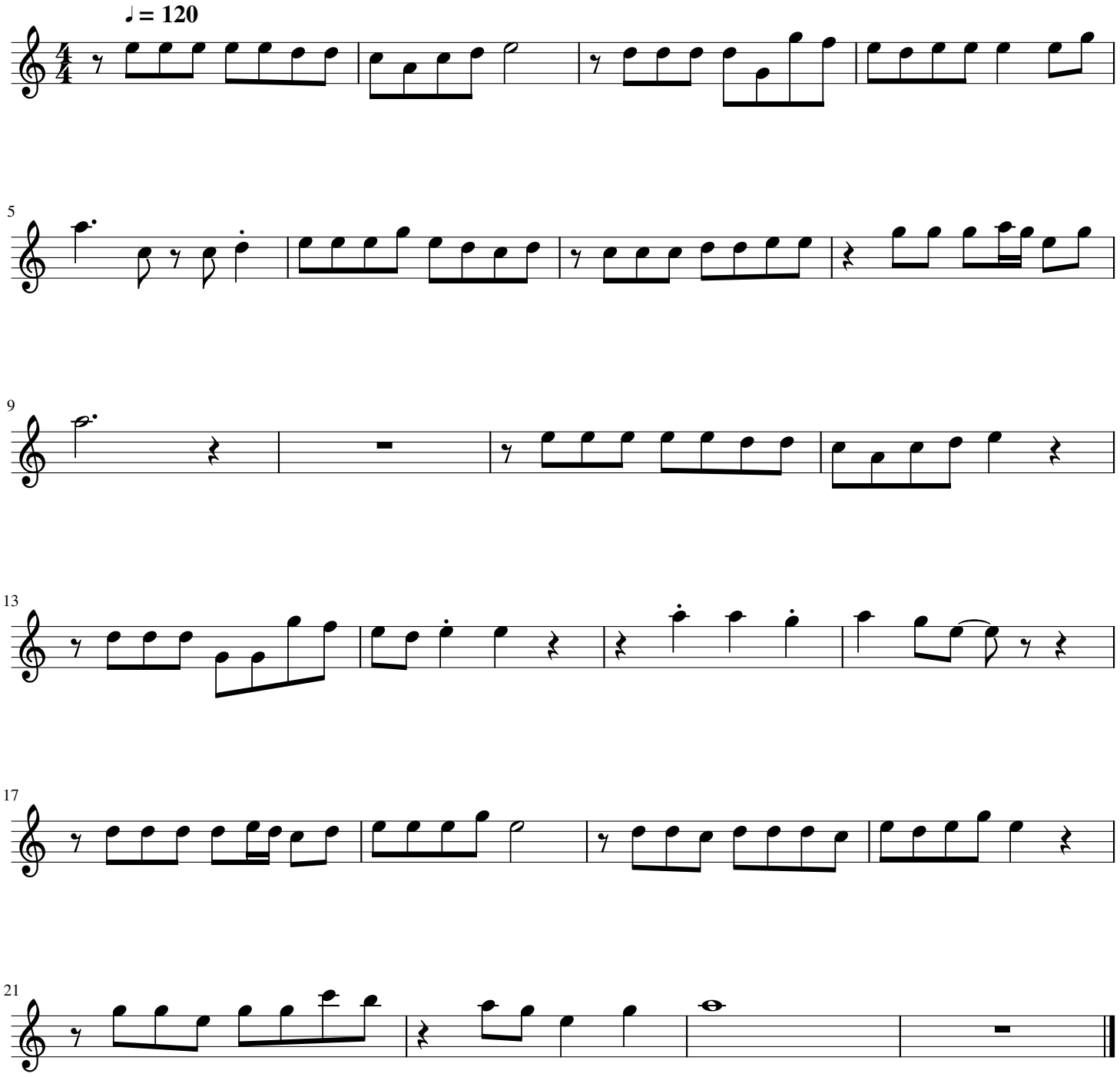
平松征史