浜千鳥
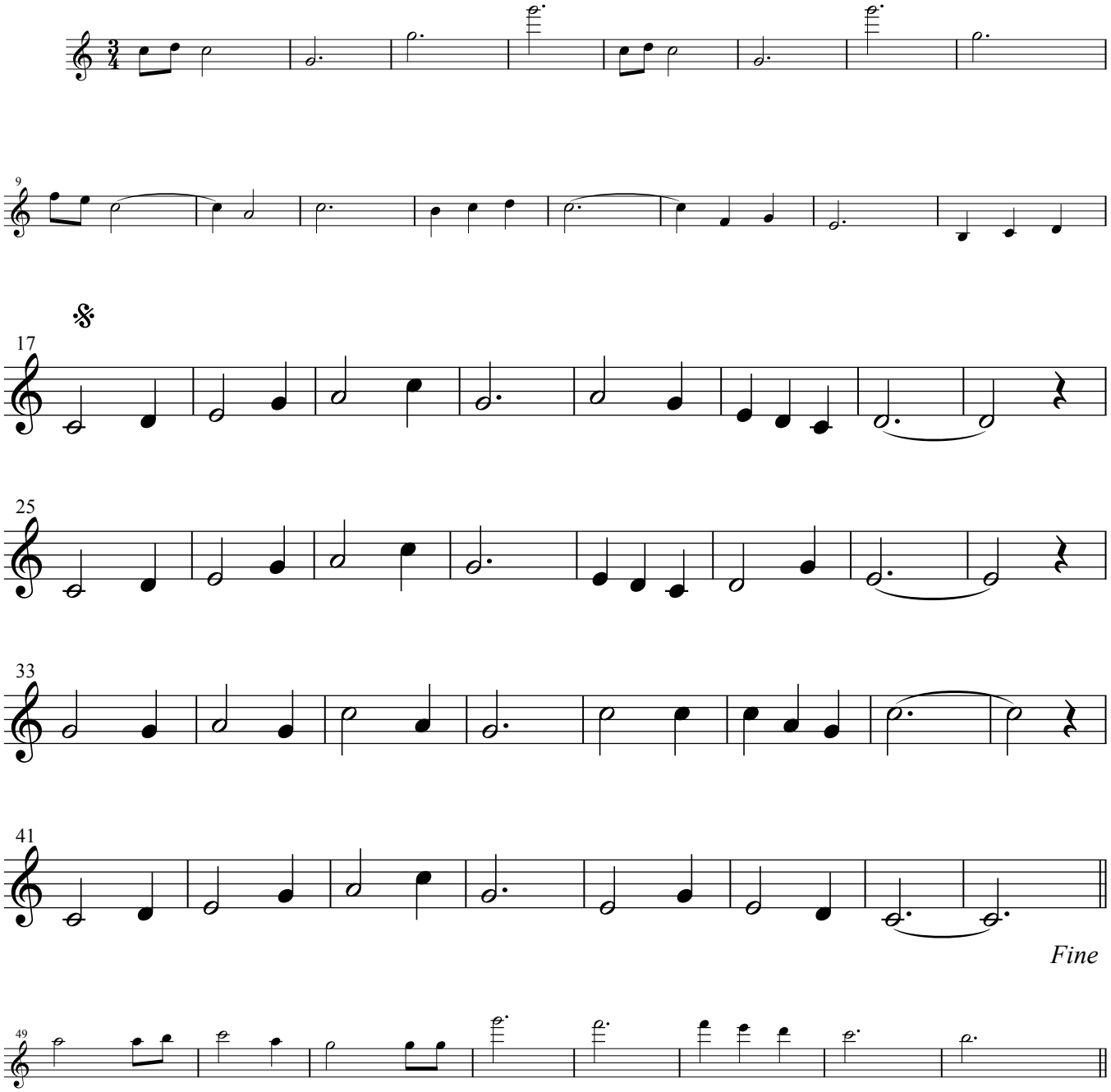
弘田龍太郎