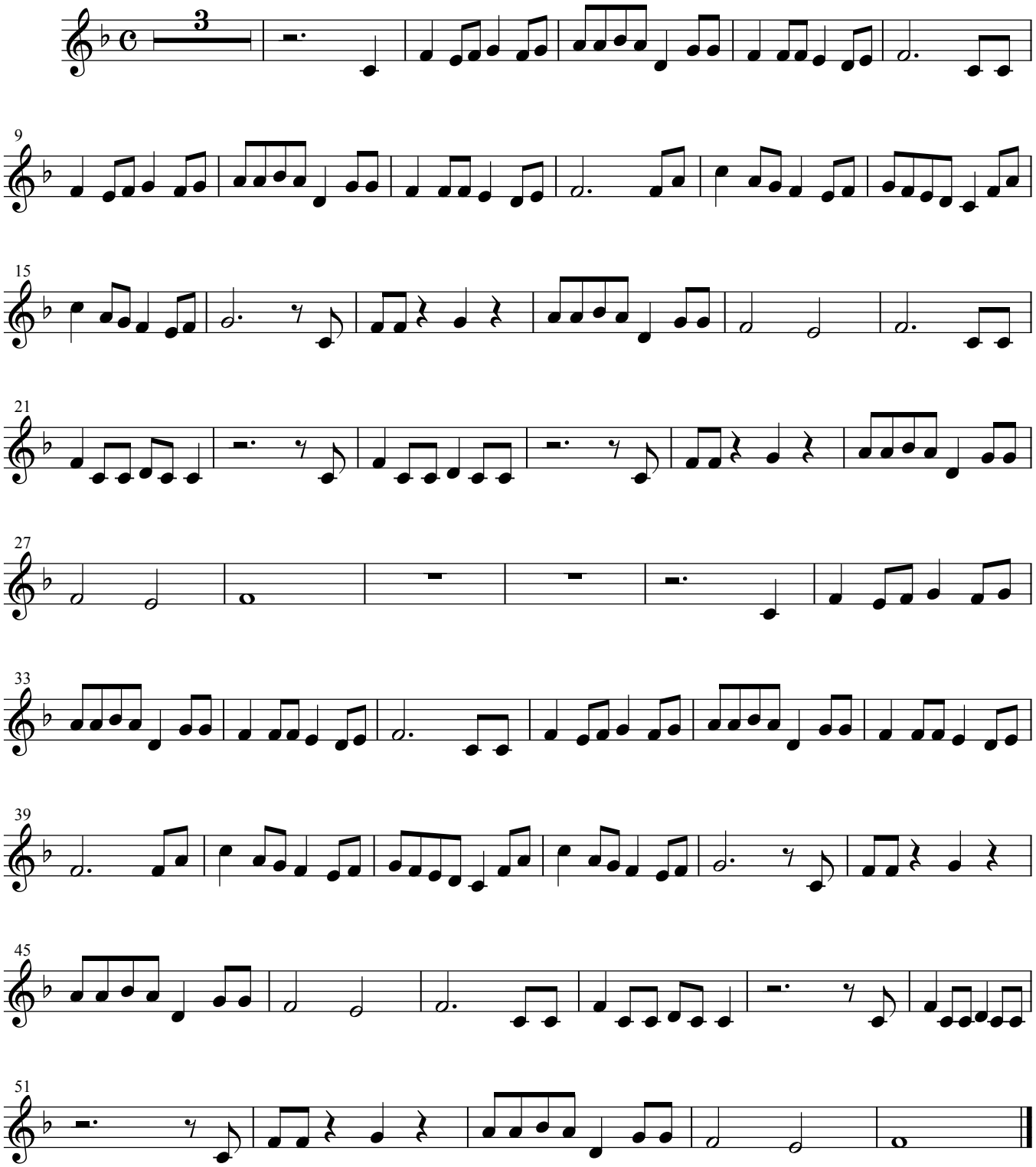大きな古時計