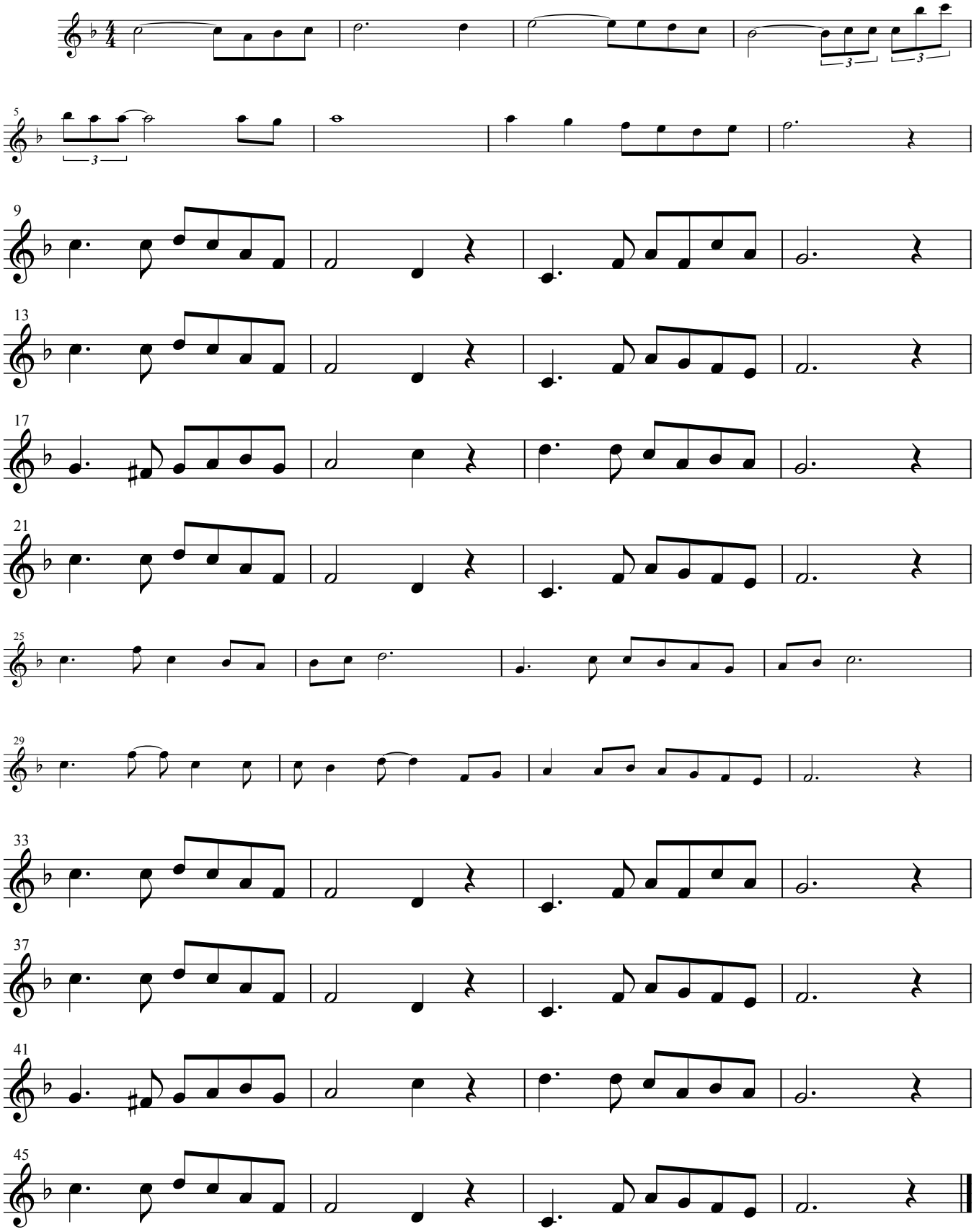星の世界