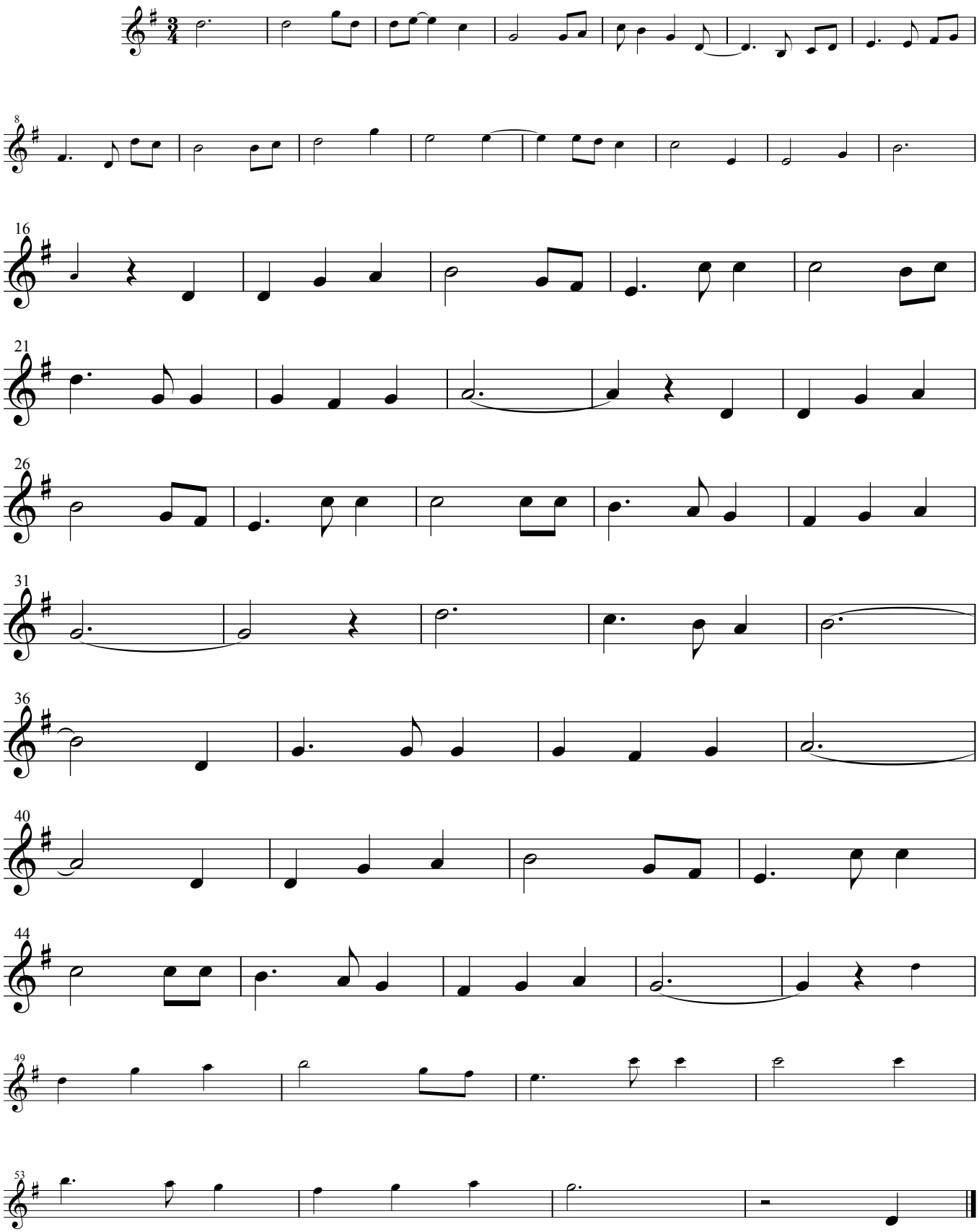# 峠の我が家